

COMUNE DI  
**SANTA MARIA DEL CEDRO**  
PROVINCIA DI COSENZA



**AGGIORNAMENTO  
PIANO COMUNALE DI SPIAGGIA**  
Art. 12 L.R. n. 17 del 21/12/2005

Elaborati: **TIPOLOGIE EDILIZIE**

Tavola: **14**

Data: **Settembre 2018**

Commissario: **Amministrazione comunale Santa Maria del Cedro**

Responsabile del procedimento: **Ing. Giuseppe DURANTE** Sindaco: **Avv. Ugo VETERE**

Progettista: **Ing. Claudio ADDUCI**

STUDIO DI INGEGNERIA ADDUCI - Via Nazionale, 116 - 87020 SANTA MARIA DEL CEDRO - Tel. 0985 5127

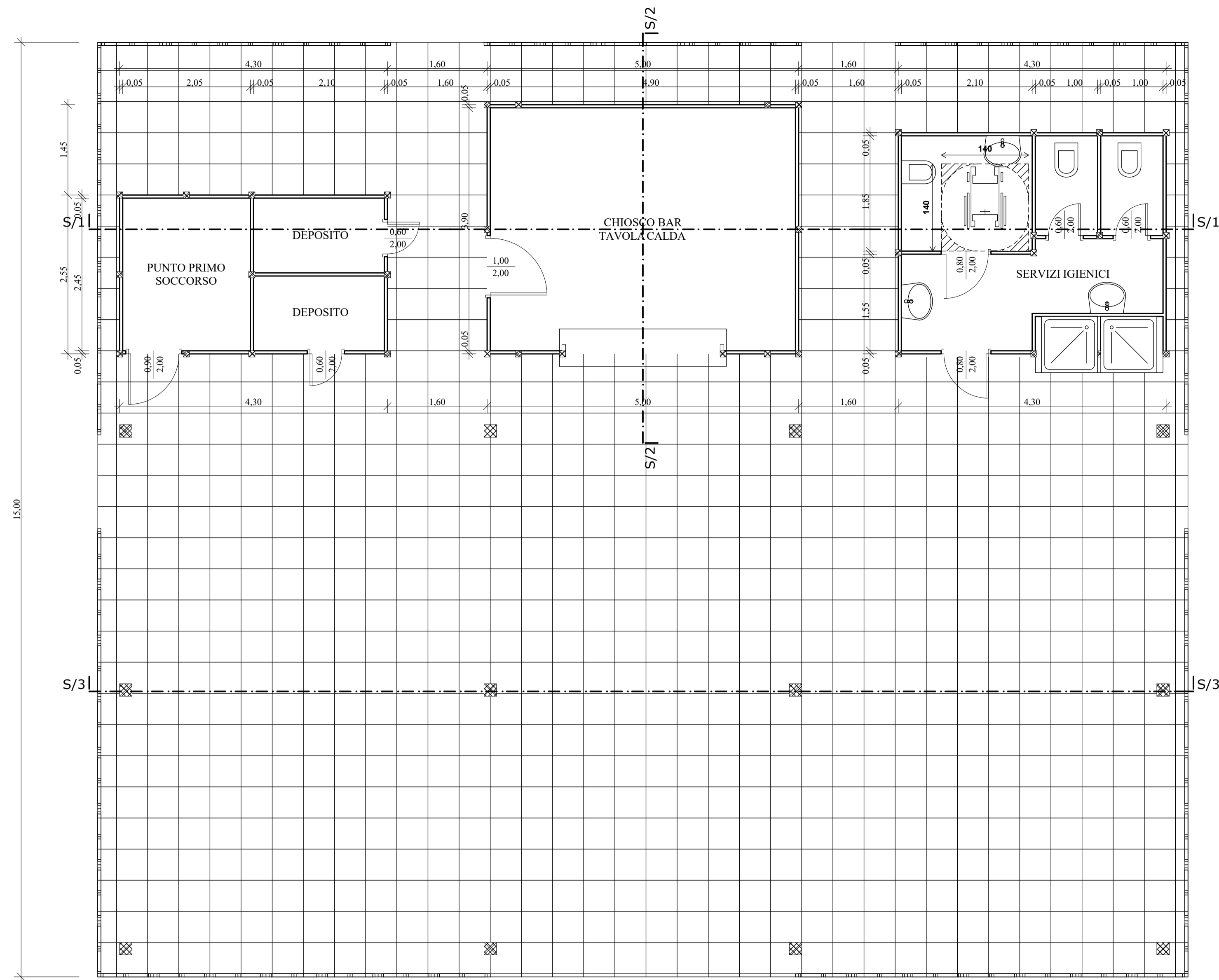

**PIANTA PIANO TERRA - Scala 1:50**

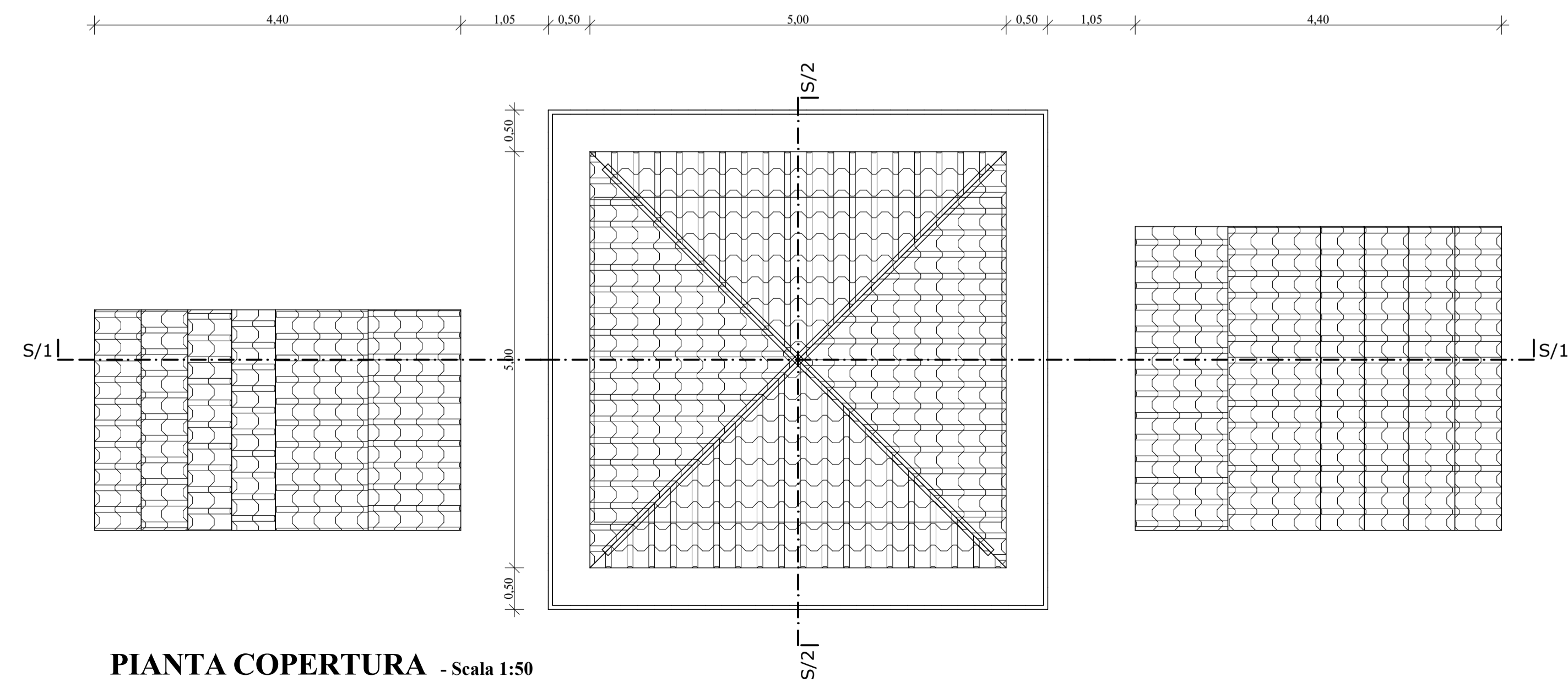

**PIANTA COPERTURA - Scala 1:50**

**SEZIONE S/1 - Scala 1:50**

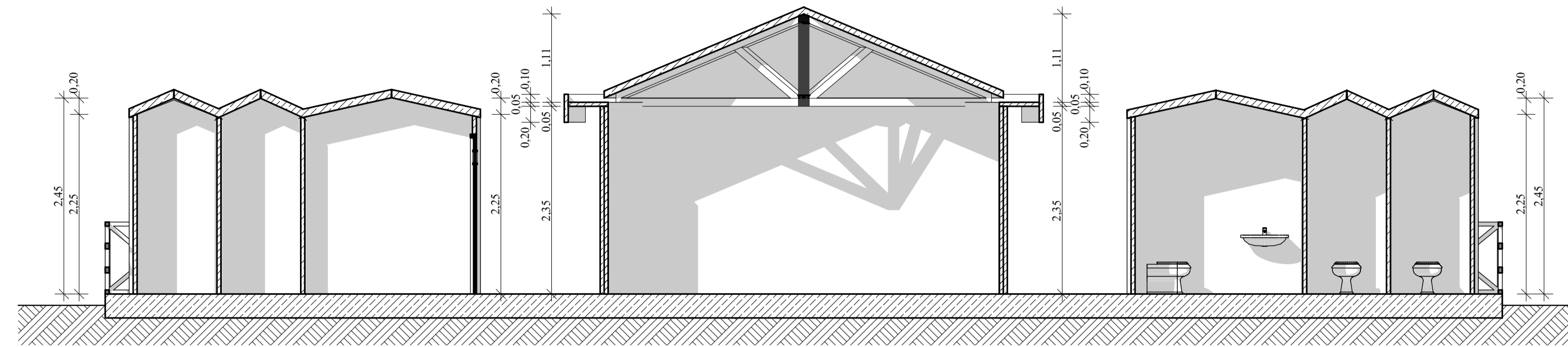

**SEZIONE S/2 - Scala 1:50**

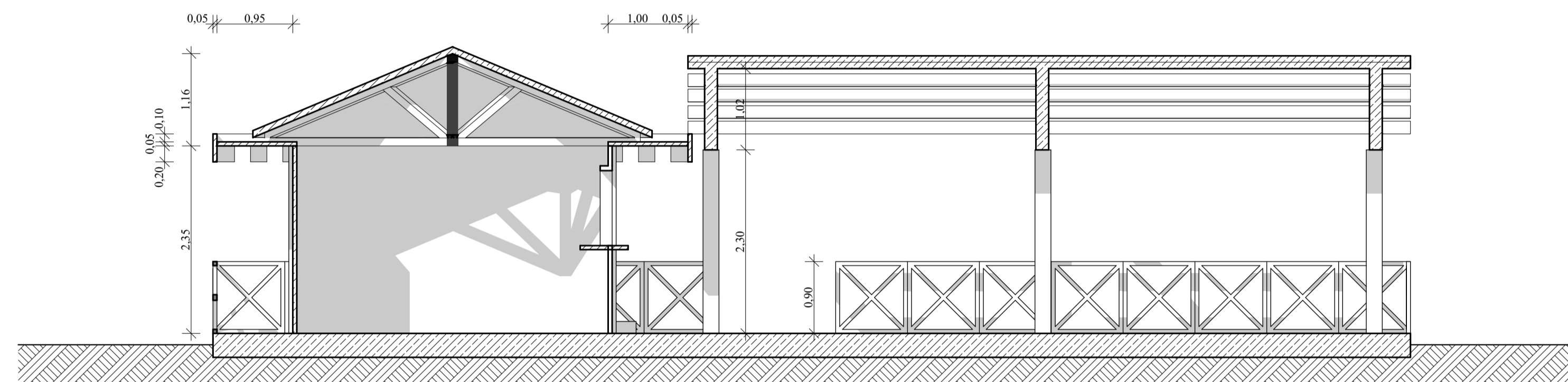

**SEZIONE S/3 - Scala 1:50**

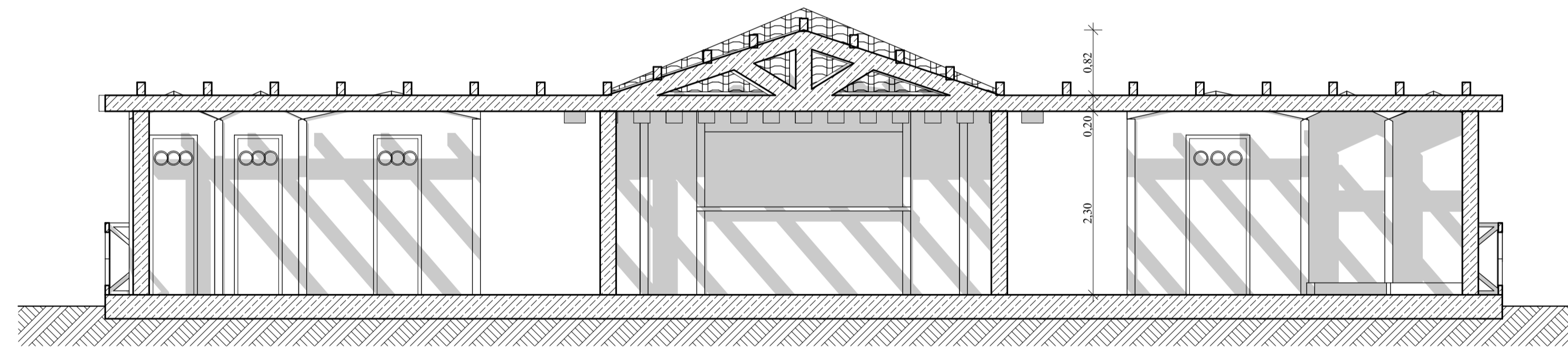

**VISTA PROSPETTICA**

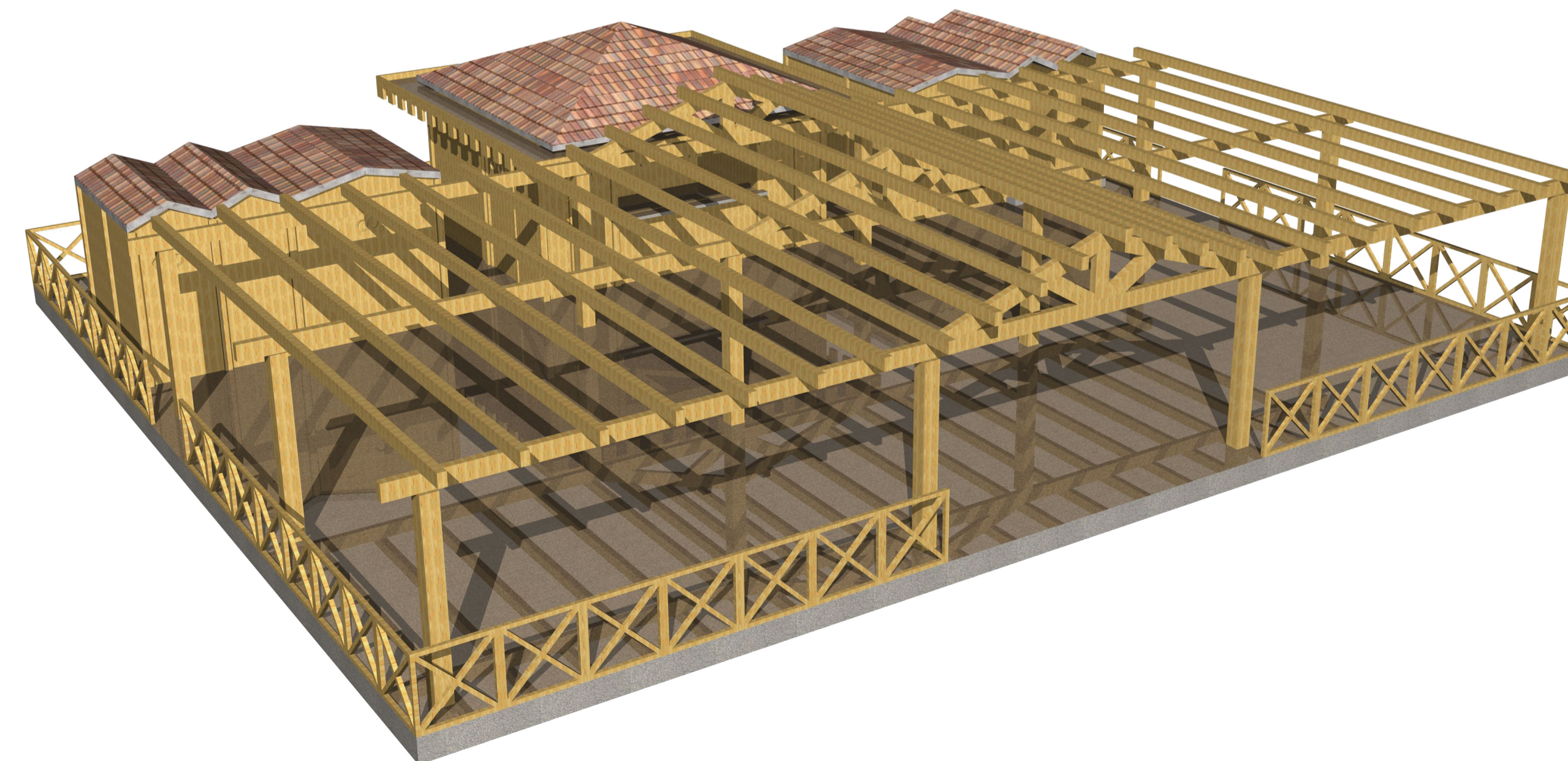

**PROSPETTO OVEST - Scala 1:50**

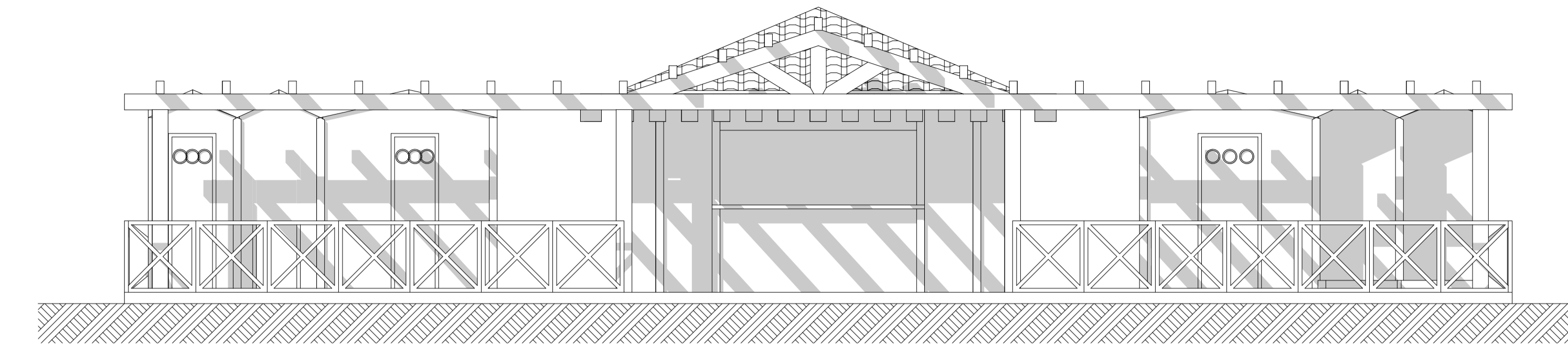

**PROSPETTO SUD - Scala 1:50**

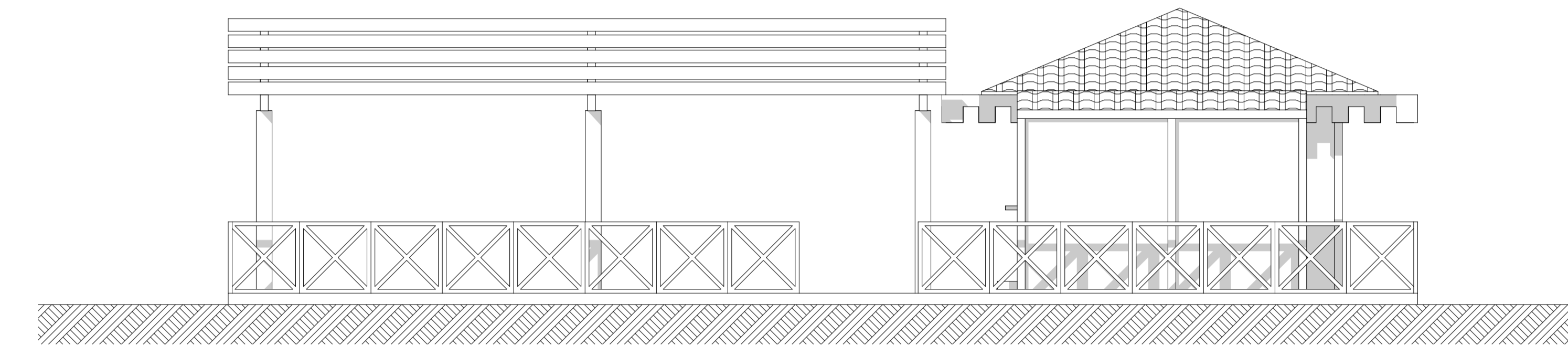

**PROSPETTO EST - Scala 1:50**

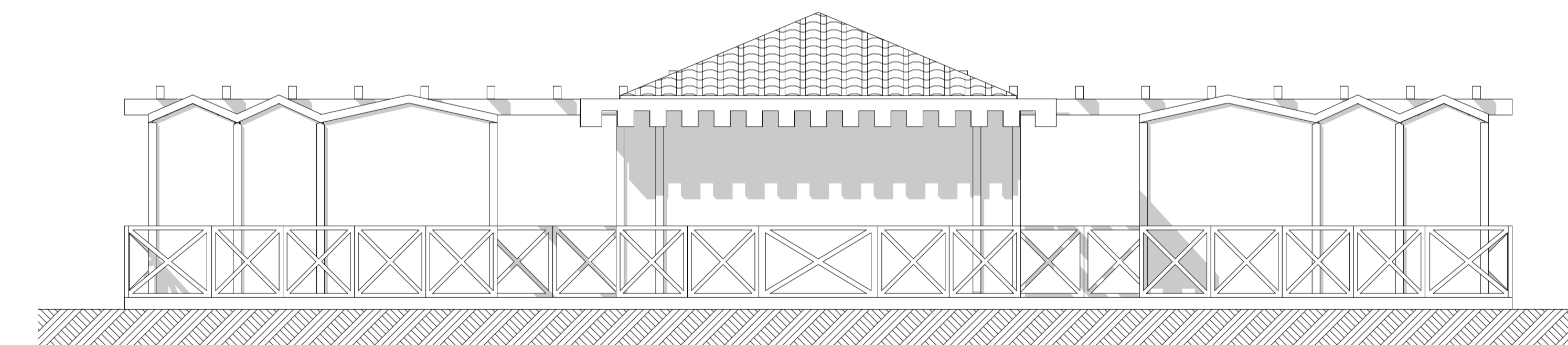

**PROSPETTO NORD - Scala 1:50**

